

Ground Floor

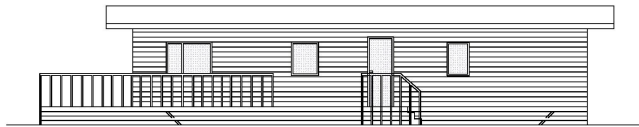

Roof Plan

THIS COPY HAS BEEN MADE BY OR WITH THE AUTHORITY OF REVEREND  
 DISTRICT COUNCIL PLANNING BY SECTION 42 OF THE COPYRIGHT DESIGNS  
 AND PATENTS ACT 1988. ANY UNAUTHORIZED REPRODUCTION  
 OR ALTERATION OF THIS DRAWING IS A BREACH OF THE COPYRIGHT ACT  
 1988. THIS COPY MUST NOT BE COPIED WITHOUT  
 THE PRIOR PERMISSION OF THE COPYRIGHT OWNER.



Side elevation

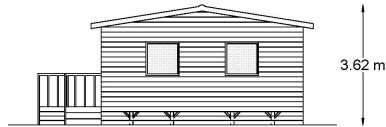

Rear elevation

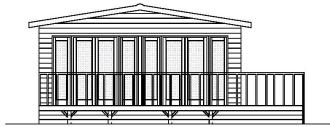

Front elevation

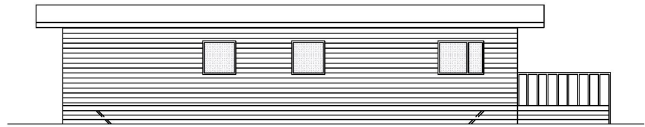

Side elevation

Notes:  
 Materials:  
 Walls: Timber cladding stained  
 Roof: Felt shingles (grey)  
 Windows / Doors: Double glazed UPVC

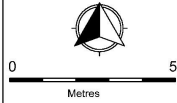

Client: GraceMax Ltd  
 Title: Change of use of former aerodrome to allow the siting of up to 6 timber clad static holiday units  
 Land west of Hungerhill Lane, Wombledon Airfield, Wombledon  
 Date: 30.9.20      Scale: 1:100 @ A3      Drawing ref. WA-HL-P2 - 1.2

Webster Associates  
 Chartered Town Planners  
 3 Spaldwick Road  
 Stow Longa  
 Huntingdon  
 Cambs  
 PE28 0TL      Tel: 01480 860862